

Tag/Indicator and Animal Inventory

This document provides instructions on how to search, view, and download tag/indicator and animal inventory. Click on the page below to be taken to the instructions for each inventory type.

Tag/Indicator Inventory includes all of the tags/indicators you have purchased. If tags/indicators you have purchased do not appear in your inventory 24 hours after you have purchased them, please contact the dealer you purchased them from and have them issued to your account as soon as possible. You are unable to apply any events to your tags/indicators in the CLTS database until the tags/indicators appear in your inventory.

Animal Inventory includes any tag/indicator that you have applied an animal event to. Once you apply the animal event such as a birthdate or cross-reference event, the tag/indicator is removed from your tag/indicator inventory and will appear in your animal inventory. Purchased animals will also appear if a Move In event was submitted.

The following instructions are for viewing and downloading Unused Tag/Indicator Inventory

Go to clts.canadaid.ca. Enter your username and password, then click **Login**.

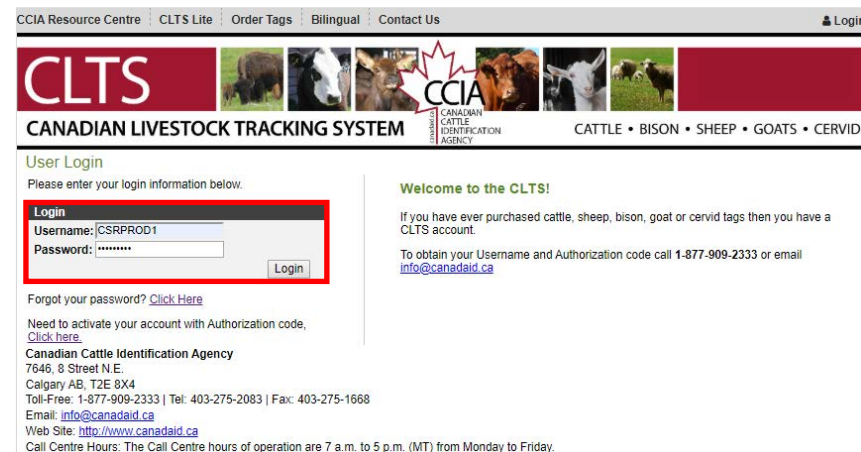

CCIA Resource Centre | CLTS Lite | Order Tags | Bilingual | Contact Us | Login

CLTS
CANADIAN LIVESTOCK TRACKING SYSTEM

CCIA
CANADIAN CATTLE IDENTIFICATION AGENCY
CATTLE • BISON • SHEEP • GOATS • CERVID

User Login
Please enter your login information below.

Login

Username: CSRPROD1
Password: [REDACTED] Login

Forgot your password? [Click Here](#)

Need to activate your account with Authorization code, [Click here](#).

Canadian Cattle Identification Agency
7646, 8 Street N.E.
Calgary AB, T2E 8X4
Toll-Free: 1-877-909-2333 | Tel: 403-275-2083 | Fax: 403-275-1668
Email: info@canadaid.ca
Web Site: <http://www.canadaid.ca>
Call Centre Hours: The Call Centre hours of operation are 7 a.m. to 5 p.m. (MT) from Monday to Friday.

Welcome to the CLTS!

If you have ever purchased cattle, sheep, bison, goat or cervid tags then you have a CLTS account.

To obtain your Username and Authorization code call 1-877-909-2333 or email info@canadaid.ca

On the home screen, hover over the **Inventory** header, then click **Unused Tag Inventory** from the drop-down menu.



CCIA Resource Centre | CLTS Lite | Order Tags | Bilingual | Contact Us | Logged In As: csrprod1 | Logout

CLTS
CANADIAN LIVESTOCK TRACKING SYSTEM

CCIA
CANADIAN CATTLE IDENTIFICATION AGENCY
CATTLE • BISON • SHEEP • GOATS • CERVID

Home | My Account | **Inventory** | Events | Search | Certificate/Manifest

Welcome back CSR

Unused Tag Inventory

Animal On-Farm Inventory

Make sure you have a valid email address on file. Providing an email address will greatly improve our ability to serve you. Your current email is prod1@canadaid.ca. Please click here to update it.

In the [CCIA Resource Centre \(CRC\)](#), you will find step-by-step instructions that will make the CLTS easier to use. You will also find templates that you can use to submit information to the CLTS.

On the **Animal On-Farm Search** screen, you can download your search results by clicking **Download All Animal Inventory**. The **Download** pop-up box will appear, click the arrow beside **Save**, then click **Save as** from the drop-down menu and follow the prompts.

Home My Account Inventory Events Search Certificate/Manifest

General Users Premises Vehicles > for Account: *CSR Producer 1*

Animal On-Farm Search

This report shows all animals considered in the inventory of this account. To view tags which have not yet been recorded as being assigned to an animal, use the [Unused Tag Inventory Search](#)

[<< Show Search Criteria](#)

Animal On-Farm Search Result

The search resulted in **0** animal(s).

You can download the search results by clicking the download button below.

To retrieve Birth Date information for all Animals in your inventory, please download your Animal inventory and use the [Birth Date Search](#).

Animal On-Farm Search
Download All Animal Inventory

Show 10 entries

Tag (On Animal)	In-Herd ID	Premises	In Inventory Date	Birth Date	DOB Submission Date	Division	Sex	Breed	Species
There are no animal records to display.									

Showing 0 to 0 of 0 entries Previous Next

Apply Event on the Selected Tag(s) ^

[Click here](#) to upload In-Herd ID through a spreadsheet file.

There are two types of inventory, **Unused Tag Inventory** and **Animal On-Farm Inventory**.

Unused Tag Inventory shows all tags/indicators not yet recorded as being applied to an animal.

Animal On-Farm Inventory shows all animals considered in the inventory of this account.

To view your **Unused Tag Inventory**, click on the **Inventory** heading and then **Unused Tag Inventory**.

The **Unused Tag Inventory** will appear listing the date you purchased the tags/indicators, the dealer you purchased them from, the tag/indicator numbers and the quantity of tags/indicators in the range. The page is defaulted to show 10 entries. To view more entries, click an option from the drop-down box, or click the page number at the bottom of the page.

Click the number(s) at the bottom of the list to go to the next page.

Tag/Tag Range	In Inventory Date	Source Account	Division	Quantity
124000299210414	4-Jan-2016	CSR Dealer 2	Beef	1
124000299210416-124000299211299	4-Jan-2016	CSR Dealer 2	Beef	884

To download your tag/indicator inventory click **Download All Tag Inventory**.

Note: In order to view your downloaded inventory, you must have Microsoft Office, OpenOffice or NeoOffice installed on your computer.

Select a location on your computer where you would like to save the file, change the File Name, then click **Save**.

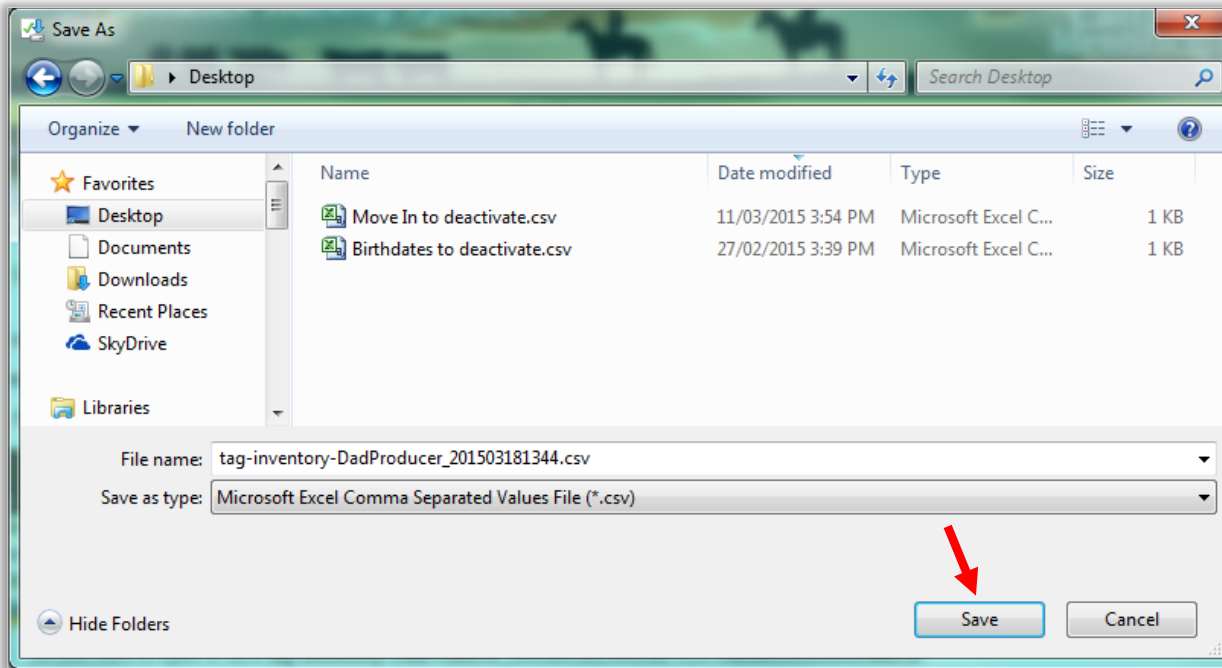

The following instructions are for viewing and downloading **Animal Inventory**

Go to clts.canadaid.ca. Enter your **Username** and **Password**, then click **Login**.
If you are already logged into the CLTS database, skip to the next step.

CCIA Resource Centre | CLTS Lite | Order Tags | Bilingual | Contact Us | Login

CLTS

CANADIAN LIVESTOCK TRACKING SYSTEM

CATTLE • BISON • SHEEP • GOATS • CERVID

User Login

Please enter your login information below.

Login

Username: CSRPROD1
Password: [REDACTED]

Login

Forgot your password? [Click Here](#)

Need to activate your account with Authorization code. [Click here.](#)

Canadian Cattle Identification Agency
7646, 8 Street N.E.
Calgary AB, T2E 8X4
Toll-Free: 1-877-909-2333 | Tel: 403-275-2083 | Fax: 403-275-1668
Email: info@canadaid.ca
Web Site: <http://www.canadaid.ca>
Call Centre Hours: The Call Centre hours of operation are 7 a.m. to 5 p.m. (MT) from Monday to Friday.

Welcome to the CLTS!

If you have ever purchased cattle, sheep, bison, goat or cervid tags then you have a CLTS account

To obtain your Username and Authorization code call 1-877-909-2333 or email info@canadaid.ca

On the home screen, hover over the **Inventory** header, then click **Animal On-Farm Inventory** from the drop-down menu.

CCIA Resource Centre | CLTS Lite | Order Tags | Bilingual | Contact Us | Logged In As: csrprod1 | Logout

CLTS

CANADIAN LIVESTOCK TRACKING SYSTEM

CATTLE • BISON • SHEEP • GOATS • CERVID

Home | My Account | **Inventory** | Events | Search | Certificate/Manifest

Welcome back CSRPROD1

- Unused Tag Inventory
- Animal On-Farm Inventory**

Make sure you have a valid email address on file. Providing an email address will greatly improve our ability to serve you. Your current email is prod1@canadaid.ca. Please click here to update it.

In the [CCIA Resource Centre \(CRC\)](#), you will find step-by-step instructions that will make the CLTS easier to use. You will also find templates that you can use to subscribe to information from the CLTS.

Click on the **Show Search Criteria** link.

CCIA Resource Centre | CLTS Lite | Order Tags | Bilingual | Contact Us | Logged In As: csrprod1 | Logout

CLTS

CANADIAN LIVESTOCK TRACKING SYSTEM

CATTLE • BISON • SHEEP • GOATS • CERVID

Home | My Account | Inventory | Events | Search | Certificate/Manifest

General | Users | Premises | **Vehicles** | > for Account: CSR Producer 1

Animal On-Farm Search

This report shows all animals considered in the inventory of this account. To view tags which have not yet been recorded as being assigned to an animal, use the [Unused Tag Inventory Search](#)

<< Show Search Criteria

Animal On-Farm Search Result

The search resulted in 87 animal(s).

On the **Animal on-Farm Search** screen, there are seven criteria that you can search using:

- Find a Specific Tag (Indicator)/Animal** - enter the 15-digit approved tag/indicator of the animal.
- Premises ID** - enter a premises ID. The results will show all animals that have had an event submitted using that premises.
- Birthdate Range** - enter a date range in the fields provided to view all animals with a birthdate within that range.
- Submission Date Range** - enter a date range in the fields provided to view animals that had an event submitted within that date range.
- Sex** - click **Select** and choose an option from the drop-down menu.
- Breed** - click **Select** and choose an option from the drop-down menu.
- Species** - click **Select** and choose an option from the drop-down menu.

Once you have entered or selected the search criteria, click **Search**.

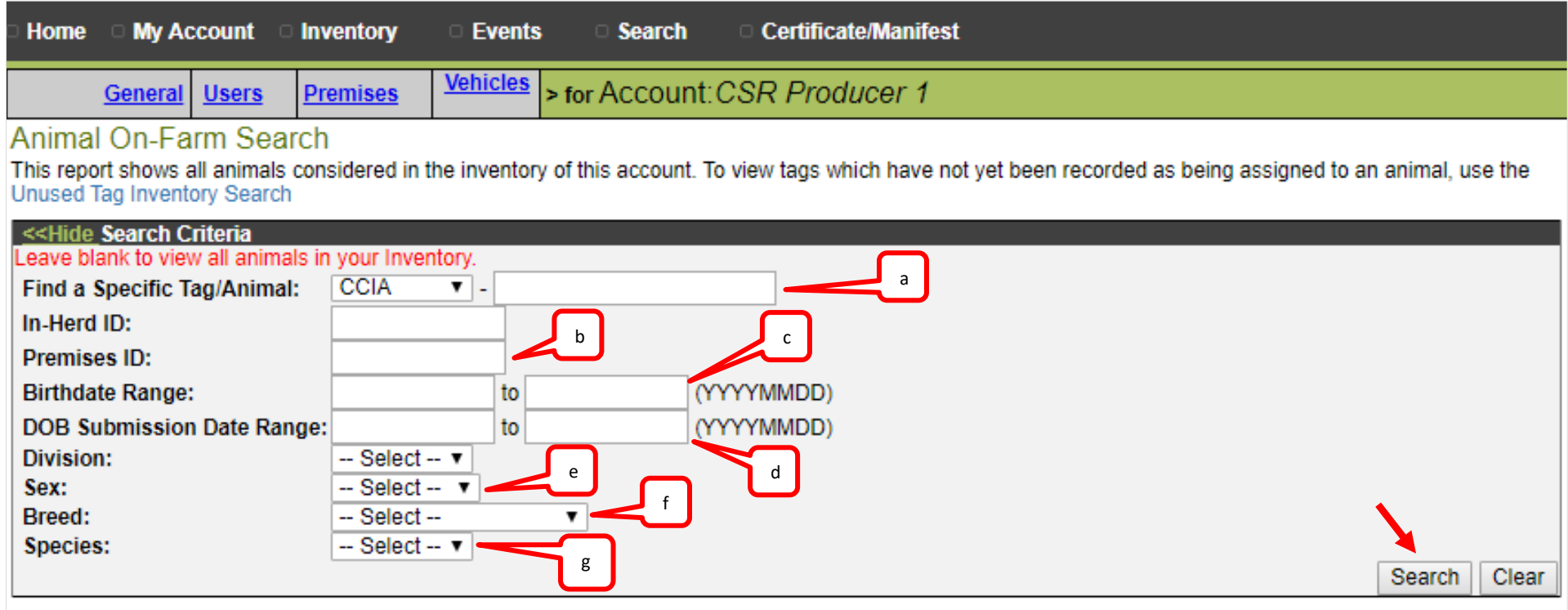

The screenshot shows the 'Animal On-Farm Search' interface. At the top, there is a navigation bar with links for Home, My Account, Inventory, Events, Search, and Certificate/Manifest. Below this is a sub-navigation bar with links for General, Users, Premises, and Vehicles, followed by the text '> for Account: CSR Producer 1'. The main heading is 'Animal On-Farm Search', with a sub-heading 'This report shows all animals considered in the inventory of this account. To view tags which have not yet been recorded as being assigned to an animal, use the Unused Tag Inventory Search'. Below this is a section titled '<<Hide Search Criteria' with the instruction 'Leave blank to view all animals in your Inventory.' The search criteria are listed as follows: 'Find a Specific Tag/Animal:' with a dropdown menu set to 'CCIA' and a text input field (callout 'a'); 'In-Herd ID:' with a text input field (callout 'b'); 'Premises ID:' with a text input field (callout 'c'); 'Birthdate Range:' with two text input fields separated by 'to' and a '(YYYYMMDD)' format indicator (callout 'd'); 'DOB Submission Date Range:' with two text input fields separated by 'to' and a '(YYYYMMDD)' format indicator (callout 'd'); 'Division:' with a dropdown menu set to '-- Select --' (callout 'e'); 'Sex:' with a dropdown menu set to '-- Select --' (callout 'f'); 'Breed:' with a dropdown menu set to '-- Select --' (callout 'f'); and 'Species:' with a dropdown menu set to '-- Select --' (callout 'g'). At the bottom right, there are 'Search' and 'Clear' buttons, with a red arrow pointing to the 'Search' button.

If no animals match the criteria entered/selected, or if there are no animals in your inventory, zero results will appear.

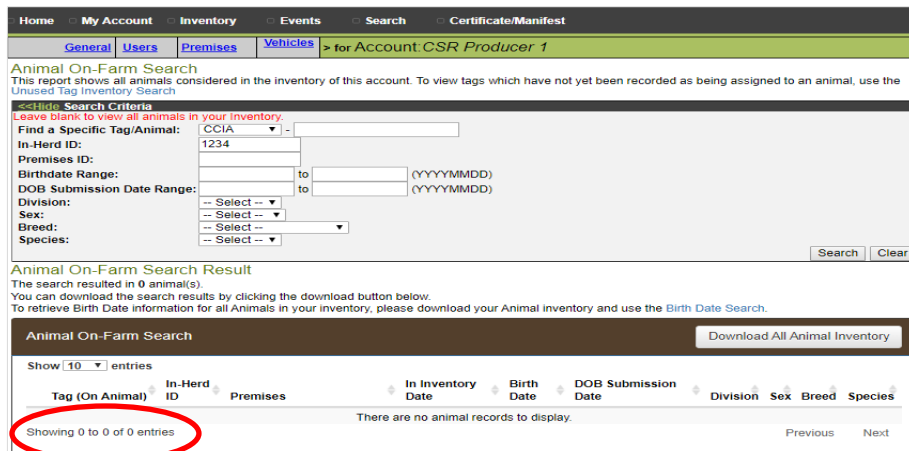

Home My Account Inventory Events Search Certificate/Manifest
General Users Premises Vehicles > for Account: CSR Producer 1

Animal On-Farm Search
This report shows all animals considered in the inventory of this account. To view tags which have not yet been recorded as being assigned to an animal, use the Unused Tag Inventory Search.

<< Hide Search Criteria
Leave blank to view all animals in your inventory.
Find a Specific Tag/Animal: CCIA -
In-Herd ID: 1234
Premises ID:
Birthdate Range: to (YYYYMMDD)
DOB Submission Date Range: to (YYYYMMDD)
Division: -- Select --
Sex: -- Select --
Breed: -- Select --
Species: -- Select --

Search Clear

Animal On-Farm Search Result
The search resulted in 0 animal(s).
You can download the search results by clicking the download button below.
To retrieve Birth Date information for all Animals in your inventory, please download your Animal Inventory and use the Birth Date Search.

Animal On-Farm Search Download All Animal Inventory

Show 10 entries

Tag (On Animal)	In-Herd ID	Premises	In Inventory Date	Birth Date	DOB Submission Date	Division	Sex	Breed	Species
Showing 0 to 0 of 0 entries									

Previous Next

If there are animals that match your search criteria, a list of matching results will appear showing up to 40 animals per page. By default, the results are sorted by ascending tag/indicator number. If you click the Tag (On Animal) heading, the tags/indicators will re-sort in descending order. Click any heading to re-sort the list.

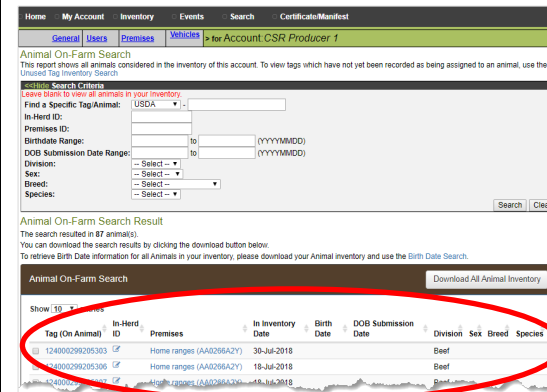

Home My Account Inventory Events Search Certificate/Manifest
General Users Premises Vehicles > for Account: CSR Producer 1

Animal On-Farm Search
This report shows all animals considered in the inventory of this account. To view tags which have not yet been recorded as being assigned to an animal, use the Unused Tag Inventory Search.

<< Hide Search Criteria
Leave blank to view all animals in your inventory.
Find a Specific Tag/Animal: USDA -
In-Herd ID:
Premises ID:
Birthdate Range: to (YYYYMMDD)
DOB Submission Date Range: to (YYYYMMDD)
Division: -- Select --
Sex: -- Select --
Breed: -- Select --
Species: -- Select --

Search Clear

Animal On-Farm Search Result
The search resulted in 87 animal(s).
You can download the search results by clicking the download button below.
To retrieve Birth Date information for all Animals in your inventory, please download your Animal Inventory and use the Birth Date Search.

Animal On-Farm Search Download All Animal Inventory

Show 10 entries

Tag (On Animal)	In-Herd ID	Premises	In Inventory Date	Birth Date	DOB Submission Date	Division	Sex	Breed	Species
124000299205303		Home ranges (AA0266A2Y)	30-Jul-2018					Beef	
124000299205306		Home ranges (AA0266A2Y)	18-Jul-2018					Beef	
124000299205307		Home ranges (AA0266A2Y)	18-Jul-2018					Beef	

To view an animal's history, click the tag/indicator number.

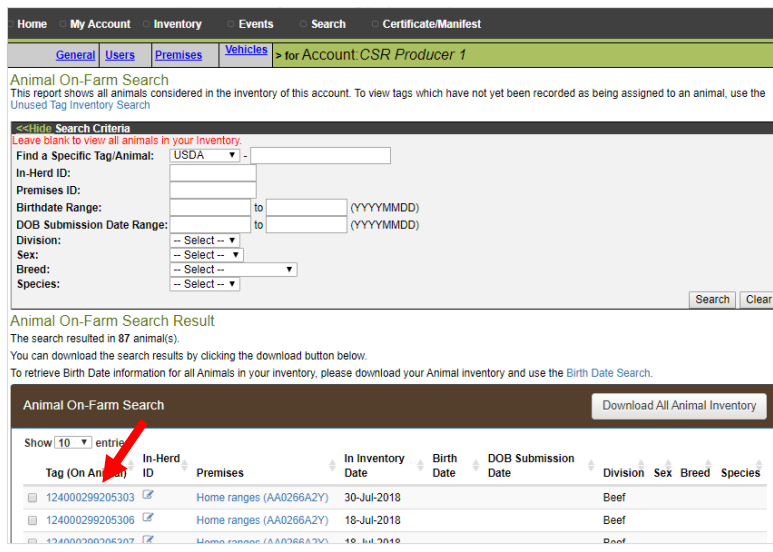

Home My Account Inventory Events Search Certificate/Manifest
General Users Premises Vehicles > for Account: CSR Producer 1

Animal On-Farm Search
This report shows all animals considered in the inventory of this account. To view tags which have not yet been recorded as being assigned to an animal, use the Unused Tag Inventory Search.

<< Hide Search Criteria
Leave blank to view all animals in your inventory.
Find a Specific Tag/Animal: USDA -
In-Herd ID:
Premises ID:
Birthdate Range: to (YYYYMMDD)
DOB Submission Date Range: to (YYYYMMDD)
Division: -- Select --
Sex: -- Select --
Breed: -- Select --
Species: -- Select --

Search Clear

Animal On-Farm Search Result
The search resulted in 87 animal(s).
You can download the search results by clicking the download button below.
To retrieve Birth Date information for all Animals in your inventory, please download your Animal Inventory and use the Birth Date Search.

Animal On-Farm Search Download All Animal Inventory

Show 10 entries

Tag (On Animal)	In-Herd ID	Premises	In Inventory Date	Birth Date	DOB Submission Date	Division	Sex	Breed	Species
124000299205303		Home ranges (AA0266A2Y)	30-Jul-2018					Beef	
124000299205306		Home ranges (AA0266A2Y)	18-Jul-2018					Beef	
124000299205307		Home ranges (AA0266A2Y)	18-Jul-2018					Beef	

On the Tag Animal History screen, you will see all the events associated with your account. To return to your Animal On-Farm Inventory, click Back.

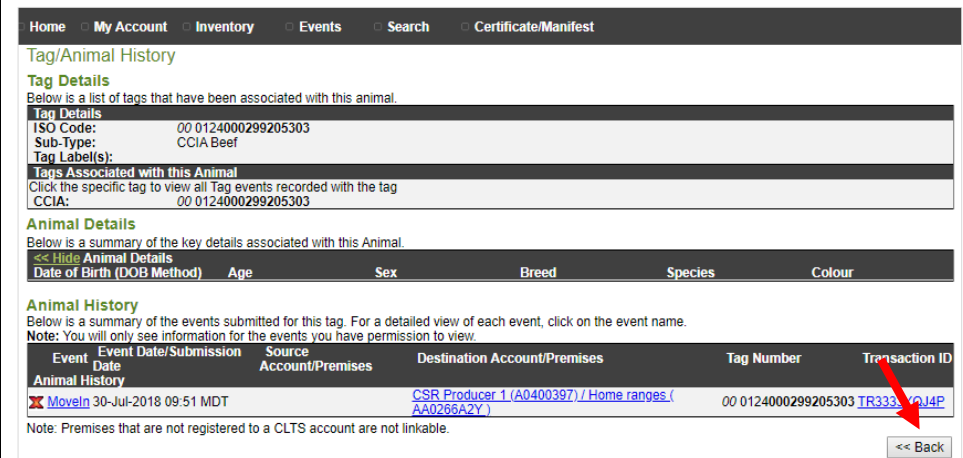

Home My Account Inventory Events Search Certificate/Manifest

Tag/Animal History

Tag Details
Below is a list of tags that have been associated with this animal.

Tag ID	In-Herd ID	Premises	In Inventory Date	Birth Date	DOB Submission Date	Division	Sex	Breed	Species
124000299205303		Home ranges (AA0266A2Y)	30-Jul-2018					Beef	
124000299205306		Home ranges (AA0266A2Y)	18-Jul-2018					Beef	
124000299205307		Home ranges (AA0266A2Y)	18-Jul-2018					Beef	

Tags Associated with this Animal
Click the specific tag to view all Tag events recorded with the tag
CCIA: 00 0124000299205303

Animal Details
Below is a summary of the key details associated with this Animal.

<< Hide Animal Details

Date of Birth (DOB Method)	Age	Sex	Breed	Species	Colour

Animal History
Below is a summary of the events submitted for this tag. For a detailed view of each event, click on the event name.
Note: You will only see information for the events you have permission to view.

Event Name	Event Date/Submission	Source	Destination Account/Premises	Tag Number	Transaction ID
MoveIn	30-Jul-2018 09:51 MDT	CSR Producer 1 (A0400397) / Home ranges (AA0266A2Y)	00 0124000299205303	TR333	QJ4P

Note: Premises that are not registered to a CLTS account are not linkable.

<< Back

For more CLTS database user guides, visit support.canadaid.ca

This information is provided for reference purposes only and was accurate at the time of publication. The Canadian Cattle Identification Agency (CCIA) is not responsible for any reliance on this information.

Any distribution, duplication or disclosure of this information is strictly prohibited unless expressly authorized by the CCIA.